



Community Schools Flu Clinics

August 20, 2019



Objectives:

- Provide a Brief history of MMSD Community Schools
- Overview of Collaboration w/Community Partners
- Review Flu Clinic Data
- Evaluate Barriers and Challenges of Flu Clinic
- Discuss Flu Clinic Expansion Ideas

What is a Community School?

*A welcoming and inclusive place that **builds on the assets** of the community to help **serve the identified needs** of students, families and community through **coordinated, strategic partnerships.***

Community School Advisory Committee – Fall 2015

2015-2016

Planning Phase

CS Advisory
Committee

[Framework](#)

Data Compilation
& School Selection

Hire Resource
Coordinators
(May)

2016-17

Early Implementation / Building Foundation

CS Committees at
each school

Needs
Assessment

Early adoption of
programs

2017-2018

Strengthening Coordination /

Building on
programs, adding
volunteerism

Working with
FMPS to create
sustainability plan

Planning for
additional schools

2018-2019

Building/Sustaining

Establishing tracking
systems

Deepening the
impact of CS

Expand to new
schools



Community Schools Resource Coordinators



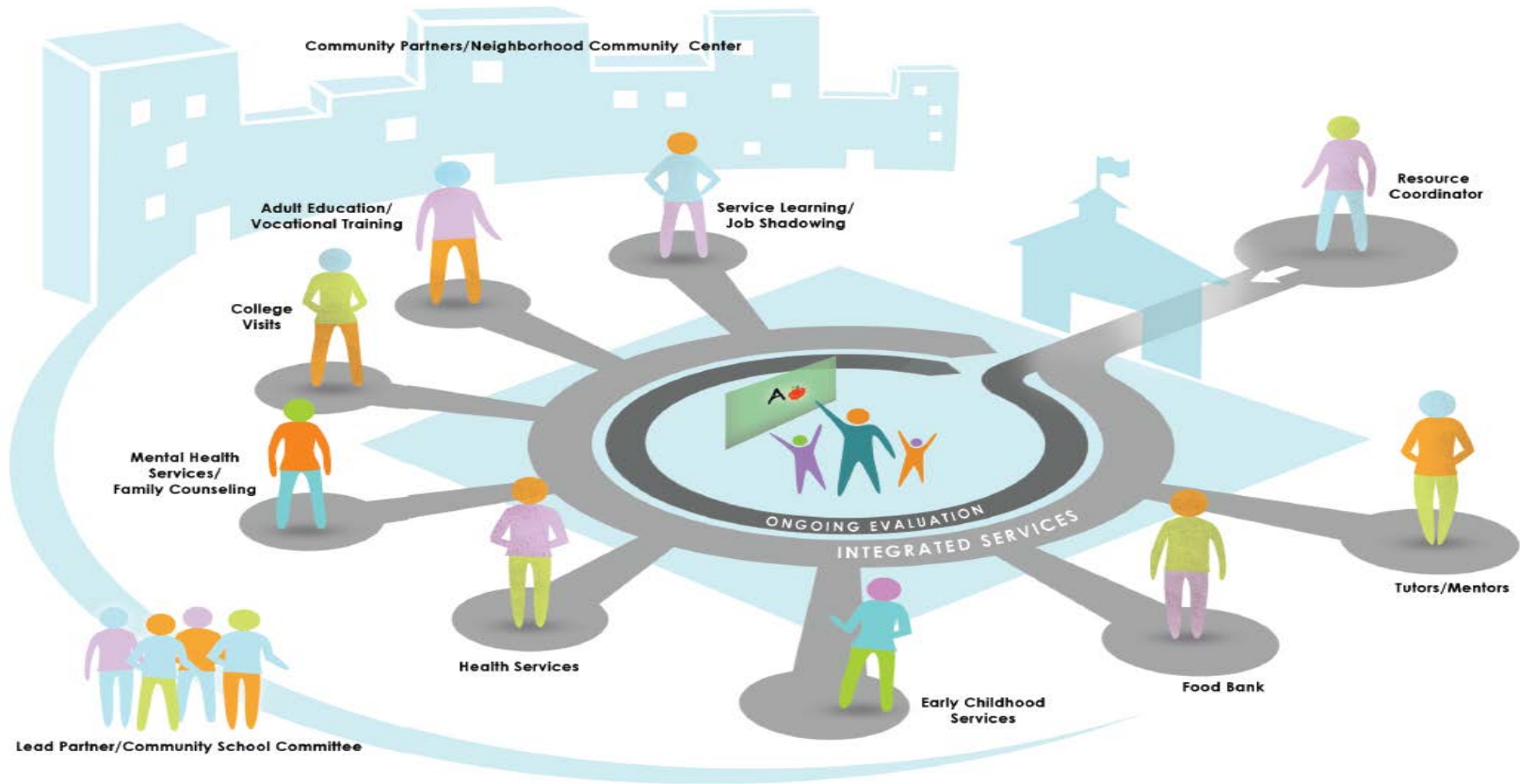

Community Schools

Leopold Elementary: 2017

Mendota Elementary: 2017

Lake View Elementary: 2018

Hawthorne Elementary: 2018

(Hawthorne Flu Clinic to start in 2019)

Flu Clinic Partners

MMSD Community Schools
Public Health Madison - Dane County
HyVee Pharmacy
MMSD Health Services
UW Pharmacy & UW Nursing Students
Culver's: Ice Cream Coupon

All are Welcome

Public Health Madison & Dane County Vaccinates

Children with no insurance: Vaccine For Children

Children & Adults with Badgercare

Adults with no insurance

HyVee Pharmacy Vaccinates

Children over 6 years of age with private insurance

Adults with private insurance or Badgercare / Medicare



Flu Clinic Process

Consents: on-site completion

WIR: review immunization history

Insurance review: Algorithm determines who vaccinates

Waiting Area: Numbers provided

Vaccine Stations: separate room from waiting area

Receive Culver's coupon for a free scoop of ice cream

Leopold Flu Clinic

Leopold 2017 Flu Clinic

Provider	No Insurance	BadgerCare	Private Insurance	Totals
PHMDC	15	12 Children	3	30
Hyvee	-----	10 Children 1 Adult	10 Adult (1 not reimbursed) 7 Children	28
Totals	15	23	20	58

Leopold Flu Clinic

Leopold 2018 Flu Clinic

Provider	No Insurance	BaderCare/ Medicare	Private Insurance	Totals
PHMDC	20	15 Children	7	42
Hyvee	-----	1 Adult BC 3 Adult MC	31 Adults 22 children	57
Totals	20	19	60	99

Mendota Flu Clinic

Mendota 2017 Flu Clinic

Provider	No Insurance	BadgerCare	Private Insurance	Total
PHMDC	3	10	2 (2 unknown)	17
Hyvee	-----	4 Children 3 Adults	5 Children 5 Adult	17
Totals	3	17	14	34

Mendota Flu Clinic

Mendota 2018 Flu Clinic

Provider	No Insurance	BadgerCare	Private Insurance	Total
PHMDC	2 Children 4 Adults	11 Children	2 Children	19
Hyvee	-----	6 Adults	12 Children 15 Adults	33
Totals	6	17	29	52

Mendota Flu Clinic was in November.

Lake View Flu Clinic

Lake View 2018 Flu Clinic

Provider	No Insurance	BadgerCare	Private Insurance	Total
PHMDC	1 Child 5 Adults	9 Children	5 Children	20
Hyvee	-----	2 Children 5 Adults	9 Children 24 Adults	40
Totals	6	16	38	60 Doses

Challenges

Consents

Preference to go to own health care provider

No insurance card(s) on hand upon arrival to clinic

Staffing

Overcoming the Challenges

- Consents: On-site completion this past year vs. advanced consent
- Including the Flu Clinic in the advertising of the Community School event.
 - Noting vaccine available at no cost to all participants
 - Note to bring insurance cards if they are insured.
- Staffing
 - New public health staff interested in participating
 - UW SoN opening the option up to more 1st year nursing students
 - MMSD School Nurses being notified and invited earlier this year



Priorities:

1. Expand Schools: Adding Hawthorne this fall
2. Expand available vaccines to children who are non-compliant with Student Immunization Law
3. 2019 Collect Data by Required Vaccine
4. HyVee checking on ability to obtain VFC
5. Pharmacy Law changes allowing pharmacist to vaccinate under age 6

Pause

What noticings, wonderings or input do you have for the Community Schools Flu Clinic Team?



No Changes to the Law for 2019-20 School Year

Recent Public Hearing: If adopted will begin 2020-2021 School Year

- Move Tdap to 7th Grade
- Add Meningococcal for entrance to 7th grade
- Second dose of Meningococcal vaccine for 12th grade entrance
- HCP documentation of Varicella history of disease

Immunization Warning Letter

- First Mailing: September 25th
- Second Mailing: October 9th
- Exclusion Begins: October 19th through October 28th
 - Student may return to school as soon as proof of immunization is available.

Missed Opportunities: Discuss vaccines with families. Go in with intention that families will vaccinate. Use opportunity to obtain all vaccines in one visit.

Your update

